One
SUPPLY CHAIN PLATFORM

Tech Supply

Glide Path - 02/April/2026

Agenda

01 Prioritization / Clustering Criteria

02 Tech Impact Analysis

03 Tech Maturity Framework

04 Product Roadmap

05 Tech Supply 5YP + Ext. Benchmarks

ABInBev

TECH SUPPLY – Clustering criteria

Where to focus our technology plan? What to consider?

SRATEGICAL CLUSTERS

VOLUME	VPO (WC/EXC/SUS)	VPO (INT)	VPO (Basic / Not Basic)
> 6MMhL	High Interest 12 Sites	Focus on Data Insights 15 Sites	Focus on VPO Maturity 2 Sites
< 6MMhL >2MMhL	High Interest 33 Sites	Focus on Data Insights 13 Sites	Focus on VPO Maturity 8 Sites
< 2MMhL	Focus on Data Insights 42 Sites	Focus on VPO Maturity 14 Sites	Focus on VPO Maturity 8 Sites

Cluster 1	High Interest operations (30% of all sites, 60% of full volume). Those are the focus to increase tech maturity – high VPO, high volume
Cluster 2	Focus on Data Insights to deliver higher performance and higher VPO Maturity
Cluster 3	Work on VPO Maturity before implementing technology and guarantee L1 for everyone, regardless of volume or maturity.

>6MMHL (12): *Zacatecas, Tocancipa, Mexico APAN, Tuxtepec, Sete Lagoas, Putian, San Pedro Sula CSD, Foshan, Ate, Jacarei, Itapissuma, Agudos*

< 6MMhL & >2MMhL (33): *Icheon, Ind La Constancia Water, Ind La Constancia CSD, Gwangju, Cheongwon, Sapucaia, Quilmes, Santo Domingo, Guadalajara, Boyaca, Barranquilla, Ponta Grossa, Wuhan, Ypane, Quilmes 2, Jinshibai, Guayaquil, Cachoeiras, Shiliang, Motupe, Harbin 2, Lages, Merida, Ziyang, Dar es Salaam, Torreon, Suqian, Wenzhou, Guarulhos, Macacu, Quito, Gateway, San Pedro Sula*

IS TECH MAKING AN IMPACT TODAY?

We conducted a correlation analysis across breweries, comparing tech maturity, VPO, and a set of KPIs such as OSE.

Pure comparison between tech and OSE shows no statistical significance (p>0,05); VPO+Tech makes the true difference

+8.4 pp

VPO alone (B1->B2) delivers +8.4pp OSE – Tech amplifies (+4.0pp)

-4.6 pp

Tech w/o VPO underperforms

B3 scores 4.6pp below B2

- Today, VPO still is the biggest performance driver in supply;
- Tech without VPO is a waste of money;
- Low maturity operations lose performance when we add technology
- **Operations with High VPO and High Tech Maturity are the best-in-class performers**

TECH MATURITY FRAMEWORK

But why this matters? The higher the technology maturity, the higher the value that can be captured.

Legacy Systems → *Global Platforms*

L0. Non-Digital

Non digitized operations, no data captured.

L1. Basic

PTS basic compliance, performance control at filler level and real time visualization (SODA with Grafana).

L2. Connected

Brewery VPO core processes fully digitalized *(Performance, Quality, Maintenance, Safety, Management, etc).*

L3. Integrated

Brewery VPO core processes fully digitalized **w/ automatic data collection and cross functional integration.**

L4. Touchless

Automatic and integrated processes with autonomous actuation.

**ONLY for plants with a VPO Maturity SUS / EXC / WC*

OSE	TTP	TPE	CO2	TEL	# Sites	TCO
+0.44%	+1.0	-13.7	+0.24	-0.51	25	1.3Mio
+0.36%	+0.85	-10.6	+0.20	-0.40	32	21.8Mio
+0.46%	+1.1	-13.6	0.28	-0.52	163	34.2Mio*
+0.51%	+1.2	-15.2	0.29	-0.57	163	TBD

TECH MATURITY FRAMEWORK

The levels are translated into capabilities inside our global platforms

	SAZ *Corrientes*	MAZ *Zacatecas*	APAC *Nanning*	APAC *Putian**
	Automatic OSE consolidation but visibility only in the filler	Automatic OSE and performance visibility in all equipments for a packaging line	Cross integration of packaging performance/OSE KPI with volume, maintenance and service level	Automatic real time control, automatic change over and predictive reaction over problems
	L1. Basic	**L2. Connected**	**L3. Integrated**	**L4. Touchless**
MANAGERIAL LAYER (One MES INSIGHTS)	Initial KPI visibility with limited consolidation	Consolidates KPIs with common definitions across zones	Becomes the one source of truth for KPIs and insights across operations.	Predictive and prescriptive insights based on cross functional KPIs
EXECUTION LAYER (One MES)	Digitizes basic process execution and compliance routines.	Connects core process execution across operational areas	Integrates end-to-end process execution across functions	Operational intelligence center that guide all functional brewery decisions
SHOPFLOOR DATA (One SODA)	Captures core shopfloor data from critical assets.	Expands reliable shopfloor data across lines and plants	Becomes the ONLY standardized reliable shopfloor data source	Control Brewery machines with precision ("OT write-back")
SHOPFLOOR				

One SUPPLY CHAIN PLATFORM

ONE TECH | ABInBev

PRODUCT ROADMAP

The technology maturity will be achieved through the global platforms, that aims to gather reliable data and standardize execution.

One SUPPLY CHAIN PLATFORM

		ACT	LE 26		LE 2027	
Global Platform Readiness		*L1 L2 L3 L4*	*L1 L2 L3 L4*		*L1 L2 L3 L4*	
			H1	*H2*	*H1*	*H2*
One source of truth for KPIs and insights	**MANAGERIAL LAYER** One MES INSIGHTS	• Basic Visbility (PowerBI) for OSE, Quality, Maintenance and VPO (Monthly / Decentralized)	OSE Packaging & Brewing AI Insights	Lifecycle & Capacity Centralization & Insights	Precision Brewing Insights	Refined KPI Prediction (LE and BU)
Managerial / *Operational*						
One way of process execution	**EXECUTION LAYER** One MES	• Basic OSE Management (brew/pack) • Mandatory quality control (PTS) • Maintenance execution • Digital EHS	OSE Packaging & Brewing Management	Maintenance Scheduling	All Areas Quality Control	Operational KPIs VIC Management
Reliability on the source	**SHOPFLOOR DATA** One SODA	• Automatic. Quality Data (real time) • Real Time Dashboards visualization	OSE Packaging & Brewing Full Data Availability	Telemetry data for predictive maintenance	Automatic PTS for All Areas	Advanced Automatic Process Control
	SHOPFLOOR					

ONE TECH | ABInBev

ONE MES INSIGHTS - DEMO

How to use data to empower our team with analytical insights at hand

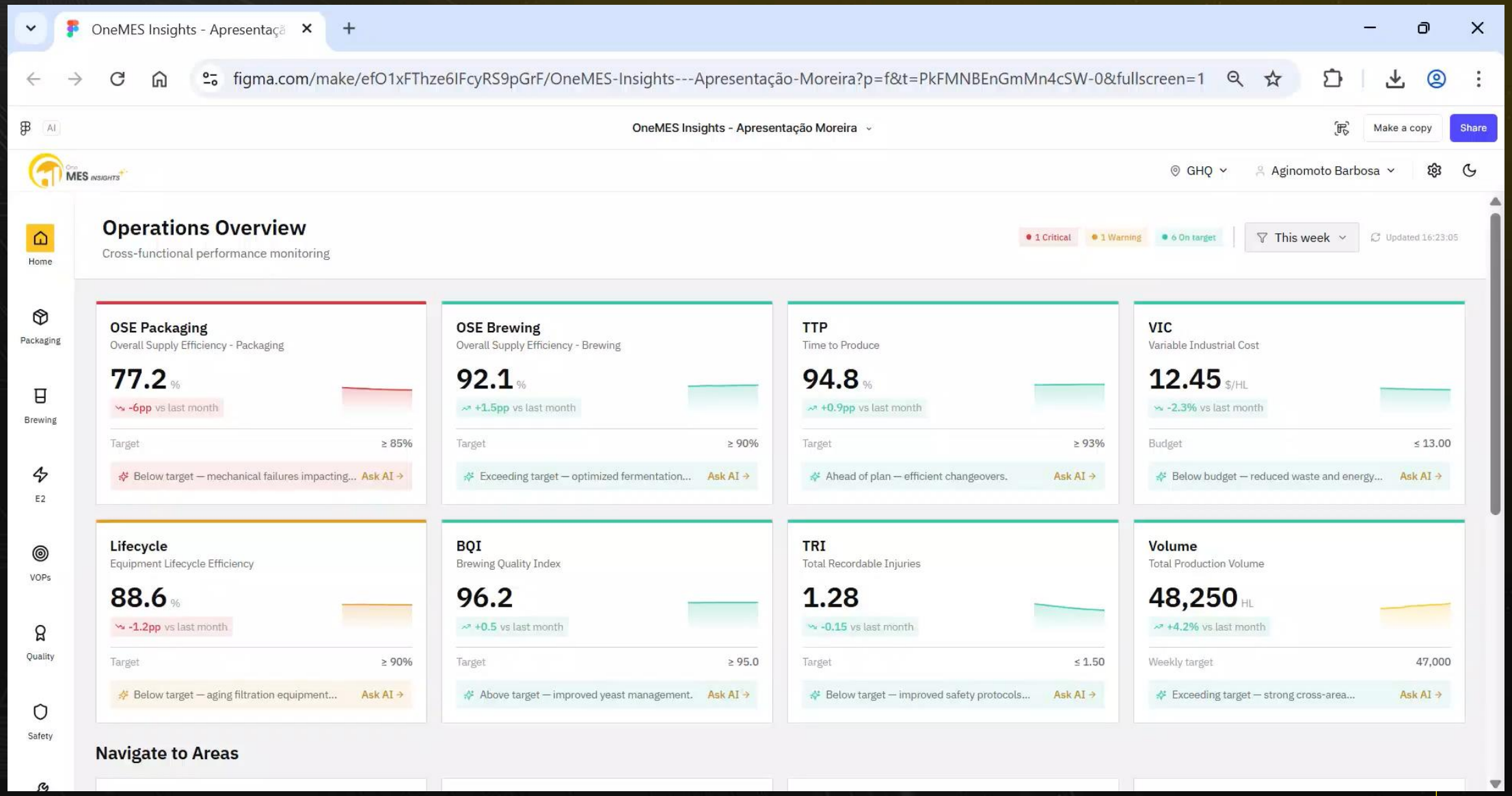

TECH SUPPLY FINANCIALS + PLAN

Based on that, our focus remains on increasing the level of our operations along with VPO to boost performance, globalize our platforms and leverage our data for predictive insights.

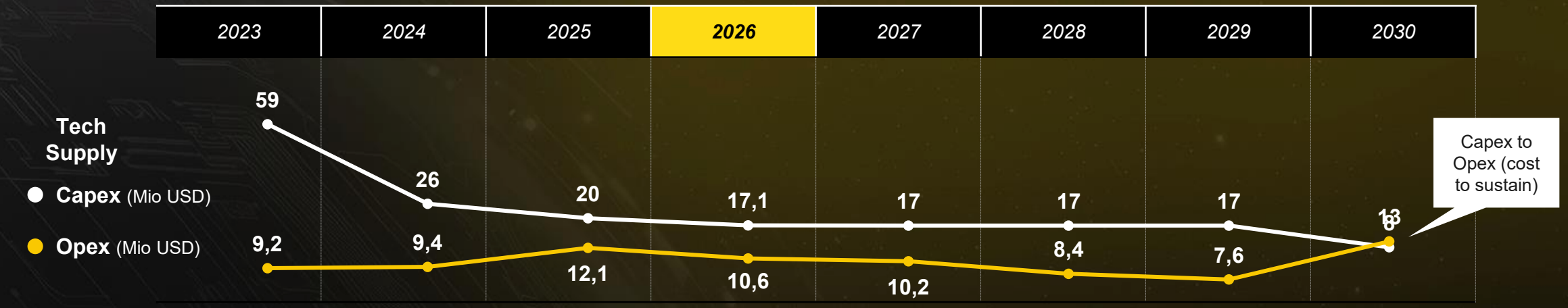

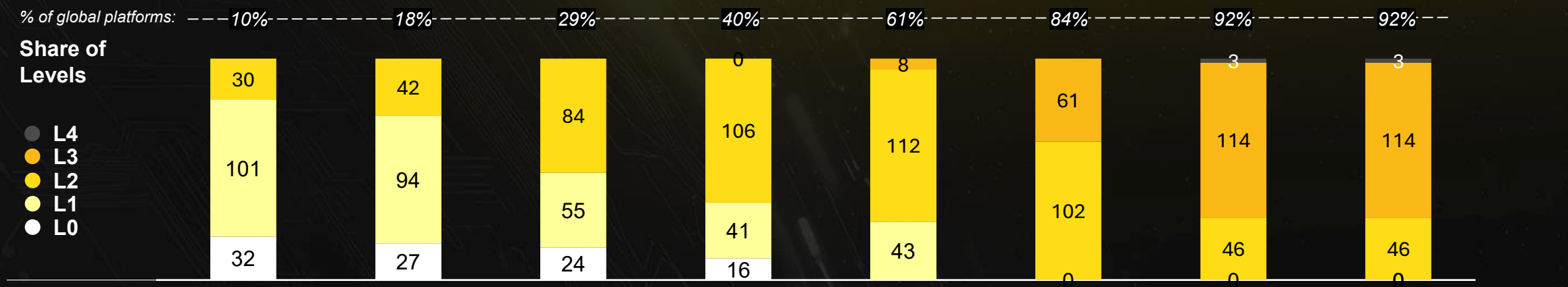

	2023	2024	2025	2026	2027	2028	2029	2030
Average Level Score	1.0	1.1	1.4	1.7	2.1	2.5	2.8	3.0
TCO	68.2	35.4	32.1	27.7	27.2	25.4	24.6	*21.0*

**2 Packaging Lines on L4 in APAC until end of 2026 with the main goal to learn the path to touchless in Supply*

Tech Maturity Assessment & Deep Dives

CSTO Update 2

02nd of April 2026

DRAFT

This information is confidential; it is not to be relied on by any 3rd party without prior written consent.

Compared to peer set, ABI has higher degree of fragmentation across MES

The CPG industry tends to buy & customize MES solutions, whereas other industries such as automotive, O&G, and steel typically build their own.

ABI is the only company across selected peers with in-house tool

Low variation | Moderate variation | High variation

	% plants using core MES	% of plants using tools in addition to core MES	Consolidation mandate	Commentary
ABInBev	One MES ~40%	ATHENA, TrakSYS, SIGMA, Digital VPO, Suite 360, 3P / manual ~70%	Transitioning to One MES by 2029-2030	**High variation** due to **high M&A activity**
Coca-Cola	GE VERNOVA (Proficy) ~70%	AVEVA, lineview, Long tail of 3P and homegrown solutions ~30%	Transitioning to Proficy by 2030	**Moderate variation** with limited usage of homegrown or smaller third-party solutions; Corporate has **limited oversight into bottler MES decisions**
P&G	GE VERNOVA (Proficy) ~90%	Long tail of 3P and homegrown solutions ~10%	Transitioning to Proficy	**Low variation** due to **strong governance and standardization mandate**; some operations not using Proficy due to small size
Nestlé	SAP ~50%	RA, AVEVA, Long tail of 3P and homegrown solutions ~50%	Transitioning to SAP Digital Manufacturing	**Higher variation** due to **differing manufacturing processes and M&A**
Carlsberg	ProLeiT ~50%	Long tail of 3P and homegrown solutions ~50%	Transitioning to ProLeiT	**Moderate variation due to M&A**; some exceptions for size/cost purposes

This information is confidential; it is not to be relied on by any 3rd party without prior written consent.

Source: Interviews with ABI, market participant interviews

ABI's costs are significantly below peers average MES cost per factory

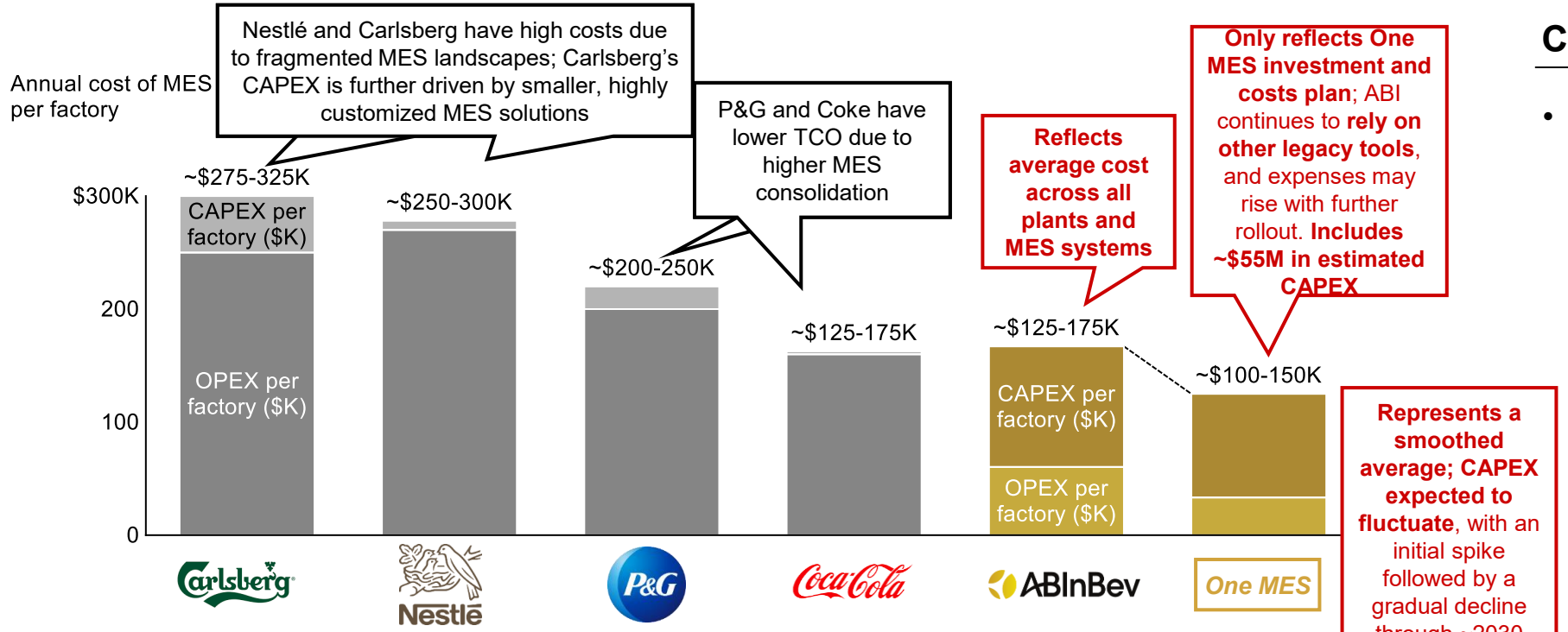

	Carlsberg	Nestlé	P&G	Coca-Cola	ABInBev	One MES
Total MES OPEX cost ($M)	~$20M	~$100M	~$20M	~$150M	~$9M	~$2M
Total annual CAPEX ($M)	~$4M	~$3M	~$5M	~$3M	~$17M	~$13M
# of factories	~80	~350	~100	~950	~200	~120

Commentary

- Across peers, **majority of MES spend** is **driven by OPEX** rather than CAPEX **due to usage of 3P vendors**
  - **OPEX** is typically **higher** when **usage is fragmented across multiple systems** rather than consolidated into a core MES platform
  - **CAPEX** investment is **typically spread over 5-10 years** on average; cost **driven by** the **depth of MES integration** and **amount of hardware required**

Developing the tool in-house can materially **reduce recurring licensing costs,** though may **increase maintenance / development costs**

This information is confidential; it is not to be relied on by any 3rd party without prior written consent.

Note: This analysis does not account for CAPEX invested prior to 2023; it only considers investments from 2023 onward. Projects from Nestlé, P&G, and Coca-Cola are older, so CAPEX figures may not reflect the total investment.